



FOR LEASE

6501 Wilson Mills Road
Mayfield Village, Ohio 44143

EASY ACCESS I-271 & I-90



Property Highlights

- On-site owner / property manager.
- High speed broad band.
- Close proximity to shopping, dining and freeways (I-271 and I-90).
- Asking Lease Rate: \$16.00 modified gross, plus electric and gas.

Nanci V. Ferrante, MCR
Senior Vice President
216.525.1496
nferrante@crescorealestate.com

Alexander L. Russo, SIOR
Senior Vice President
216.525.1495
arusso@crescorealestate.com

Independently Owned and Operated / A Member of the Cushman & Wakefield Alliance

Cushman & Wakefield Copyright 2015. No warranty or representation, express or implied, is made to the accuracy or completeness of the information contained herein, and same is submitted subject to errors, omissions, change of price, rental or other conditions, withdrawal without notice, and to any special listing conditions imposed by the property owner(s). As applicable, we make no representation as to the condition of the property (or properties) in question.

3 Summit Park Drive, Suite 200
Cleveland, Ohio 44131
Main 216.520.1200
Fax 216.520.1828
crescorealestate.com



FOR LEASE

6501 Wilson Mills Road
Mayfield Village, Ohio 44143

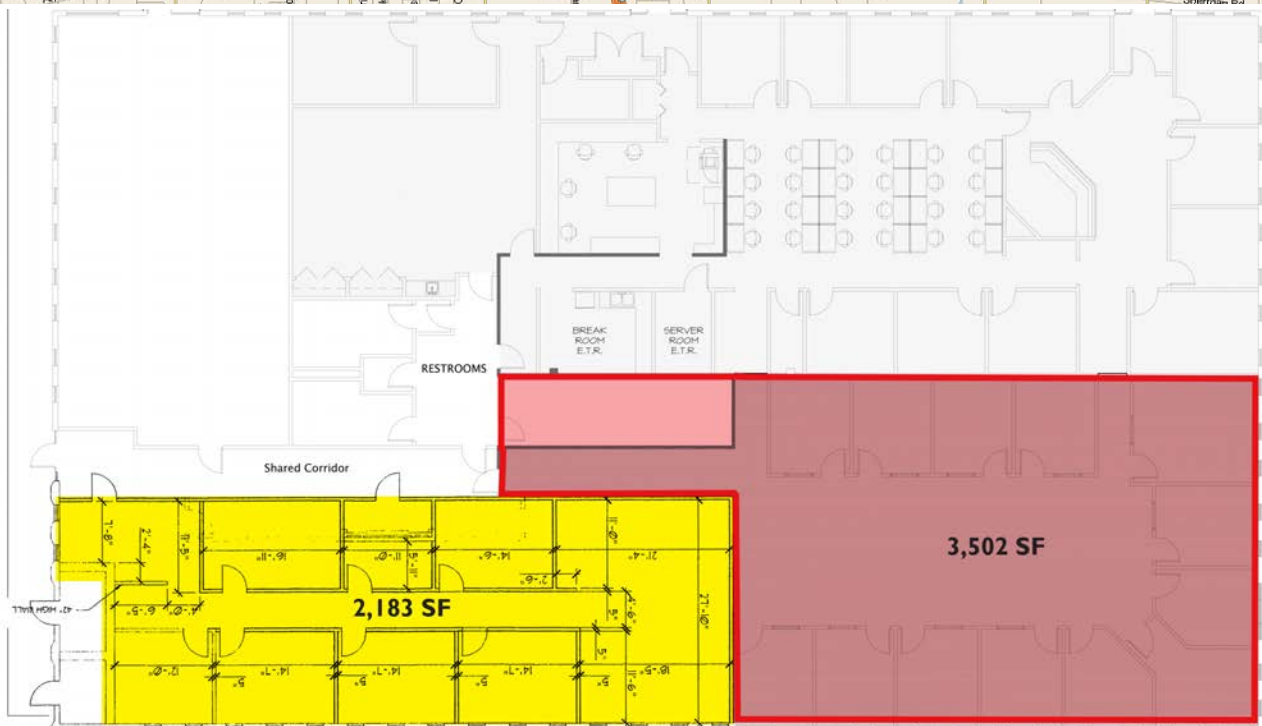

• Up to 5,685 Contiguous

Nanci V. Ferrante, MCR
Senior Vice President
216.525.1496
nferrante@crescorealestate.com

Alexander L. Russo, SIOR
Senior Vice President
216.525.1495
arusso@crescorealestate.com

3 Summit Park Drive, Suite 200
Cleveland, Ohio 44131
Main 216.520.1200
Fax 216.520.1828
crescorealestate.com

Independently Owned and Operated / A Member of the Cushman & Wakefield Alliance

Cushman & Wakefield Copyright 2015. No warranty or representation, express or implied, is made to the accuracy or completeness of the information contained herein, and same is submitted subject to errors, omissions, change of price, rental or other conditions, withdrawal without notice, and to any special listing conditions imposed by the property owner(s). As applicable, we make no representation as to the condition of the property (or properties) in question.