



**FOR LEASE**  
**23209 MILES ROAD**  
**Warrensville Heights, OH. 44128**



## Property Specifications

BUILDING SF	30,464
CONSTRUCTED	1974
REFURBISHED	2018
CEILING HEIGHT	16' 6"
DRIVE IN DOORS	One(1)
DOCKS	One (1)
LIGHTING	T-8
SPRINKLER	Wet



## Available Units

UNIT	TOTAL SF	OFFICE SF	WHSE. SF	DOCKS	DRIVE-IN DOORS
1	564 SF	564 SF	-	N/A	N/A
4	8,000 SF	900 SF	7,100 SF	One (1)	One (1) 12' x 14'

**LEASE PRICE: \$4.50/SF MG Warehouse**  
**\$10.00/SF MG Office**

**MATTHEW E. BEESLEY**  
Principal  
216.525.1466  
[mbeesley@crescorealestate.com](mailto:mbeesley@crescorealestate.com)

**BRIAN SMITH**  
Sales Associate  
216.525.1476  
[bsmith@crescorealestate.com](mailto:bsmith@crescorealestate.com)

3 Summit Park Drive  
Suite 200  
Cleveland, Ohio 44131  
Main 216.520.1200  
Fax 216.520.1828  
[crescorealestate.com](http://crescorealestate.com)

*Independently Owned and Operated / A Member of the Cushman & Wakefield Alliance*

Cushman & Wakefield Copyright 2015. No warranty or representation, express or implied, is made to the accuracy or completeness of the information contained herein, and same is submitted subject to errors, omissions, change of price, rental or other conditions, withdrawal without notice, and to any special listing conditions imposed by the property owner(s). As applicable, we make no representation as to the condition of the property (or properties) in question.



**CUSHMAN &  
WAKEFIELD**



**FOR LEASE**

**23209 MILES ROAD**

**Warrensville Heights, OH. 44128**

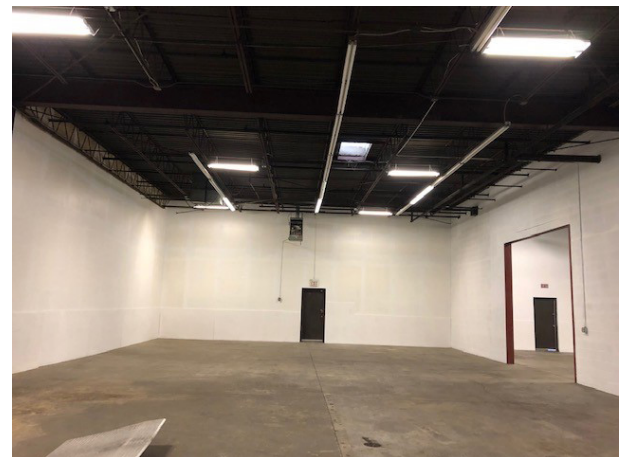
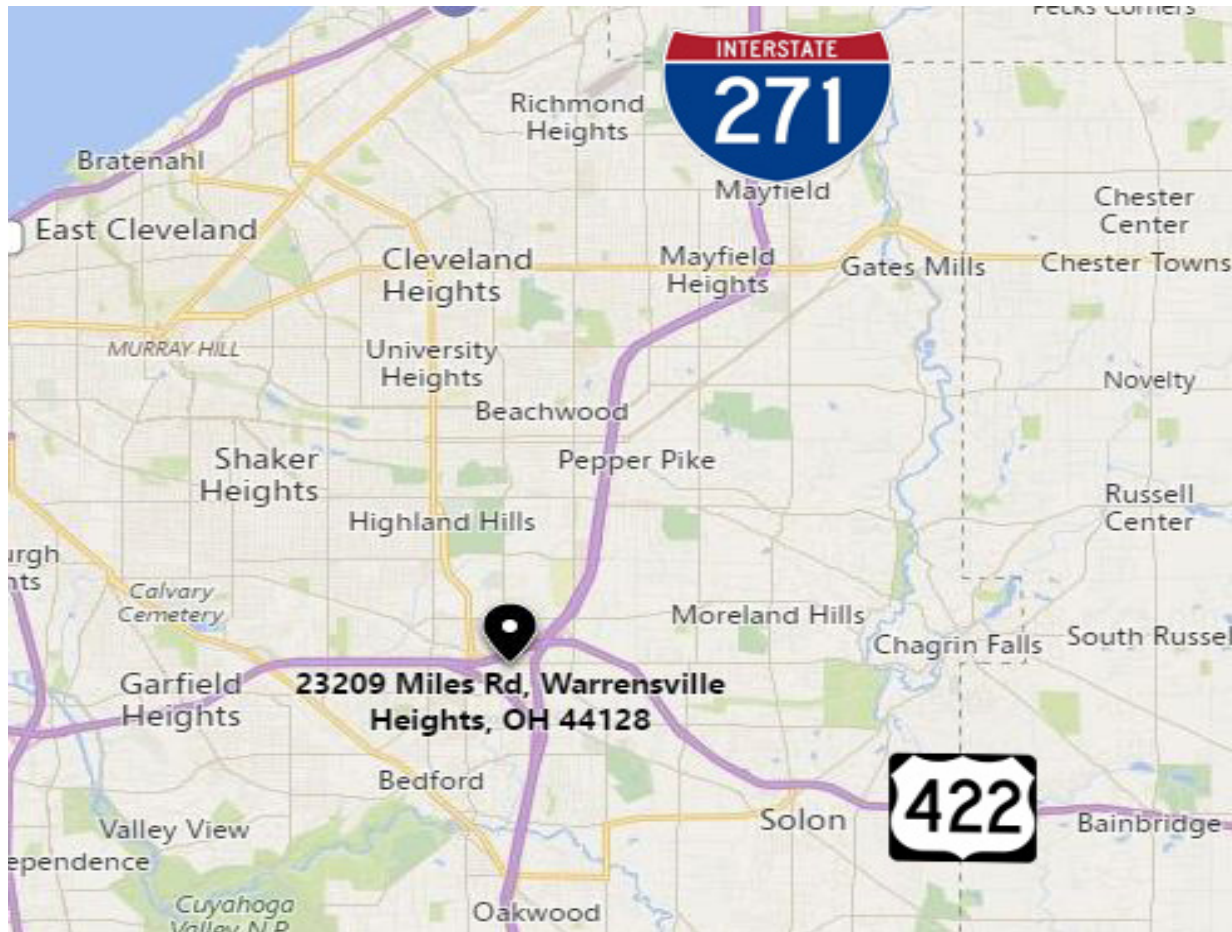

**MATTHEW E. BEESLEY**

Principal

216.525.1466

[mbeesley@crescorealestate.com](mailto:mbeesley@crescorealestate.com)

**BRIAN SMITH**

Sales Associate

216.525.1476

[bsmith@crescorealestate.com](mailto:bsmith@crescorealestate.com)

*Independently Owned and Operated / A Member of the Cushman & Wakefield Alliance*

Cushman & Wakefield Copyright 2015. No warranty or representation, express or implied, is made to the accuracy or completeness of the information contained herein, and same is submitted subject to errors, omissions, change of price, rental or other conditions, withdrawal without notice, and to any special listing conditions imposed by the property owner(s). As applicable, we make no representation as to the condition of the property (or properties) in question.



**CUSHMAN &  
WAKEFIELD**



**FOR LEASE**  
**23209 MILES ROAD**  
**Warrensville Heights, OH. 44128**

## Unit 1

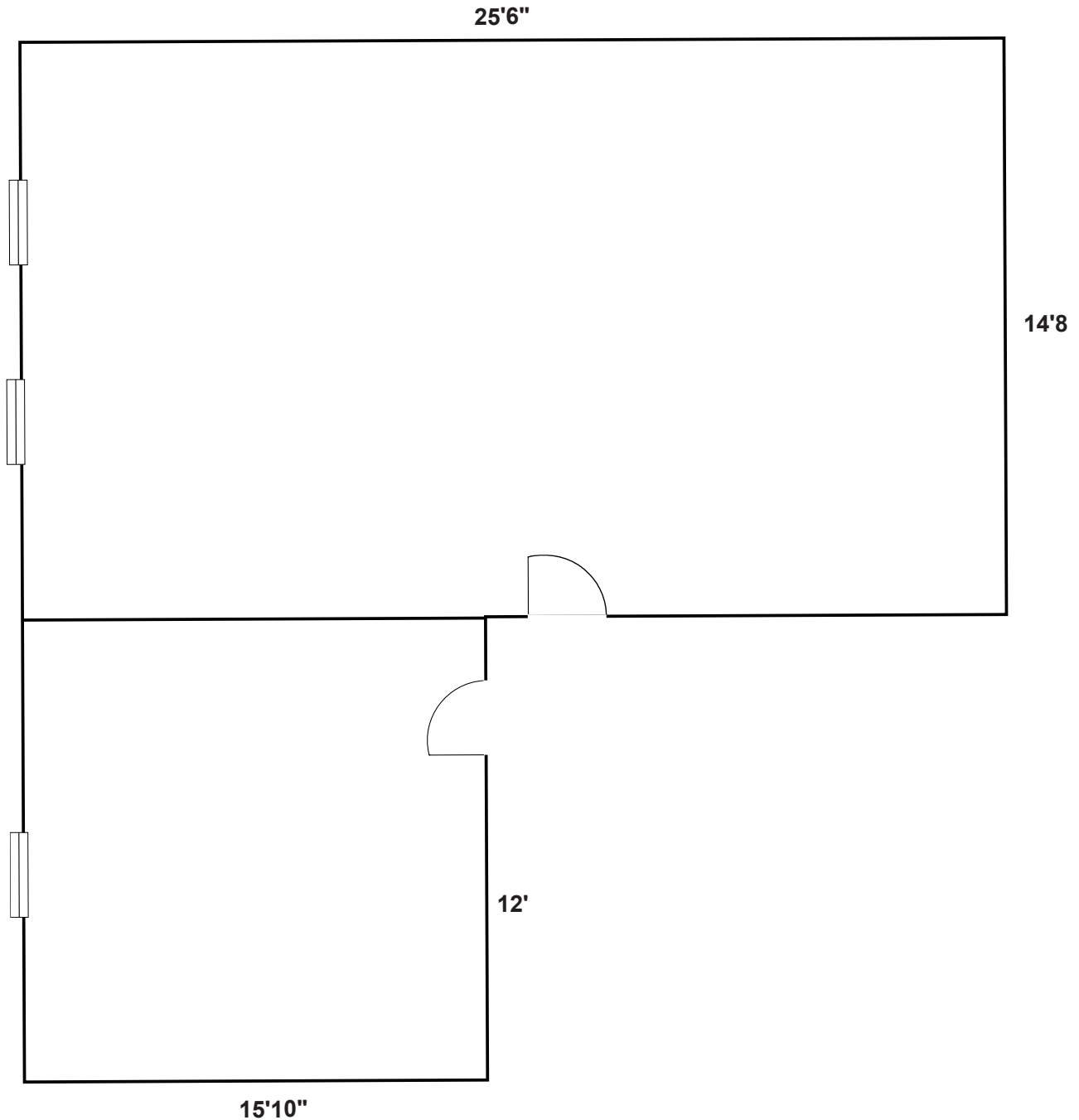

**MATTHEW E. BEESLEY**

Principal

216.525.1466

mbeesley@crescorealestate.com

**BRIAN SMITH**

Sales Associate

216.525.1476

bsmith@crescorealestate.com

*Independently Owned and Operated / A Member of the Cushman & Wakefield Alliance*

Cushman & Wakefield Copyright 2015. No warranty or representation, express or implied, is made to the accuracy or completeness of the information contained herein, and same is submitted subject to errors, omissions, change of price, rental or other conditions, withdrawal without notice, and to any special listing conditions imposed by the property owner(s). As applicable, we make no representation as to the condition of the property (or properties) in question.



**CUSHMAN &  
WAKEFIELD**



**FOR LEASE**  
**23209 MILES ROAD**  
**Warrensville Heights, OH. 44128**

## Unit 4

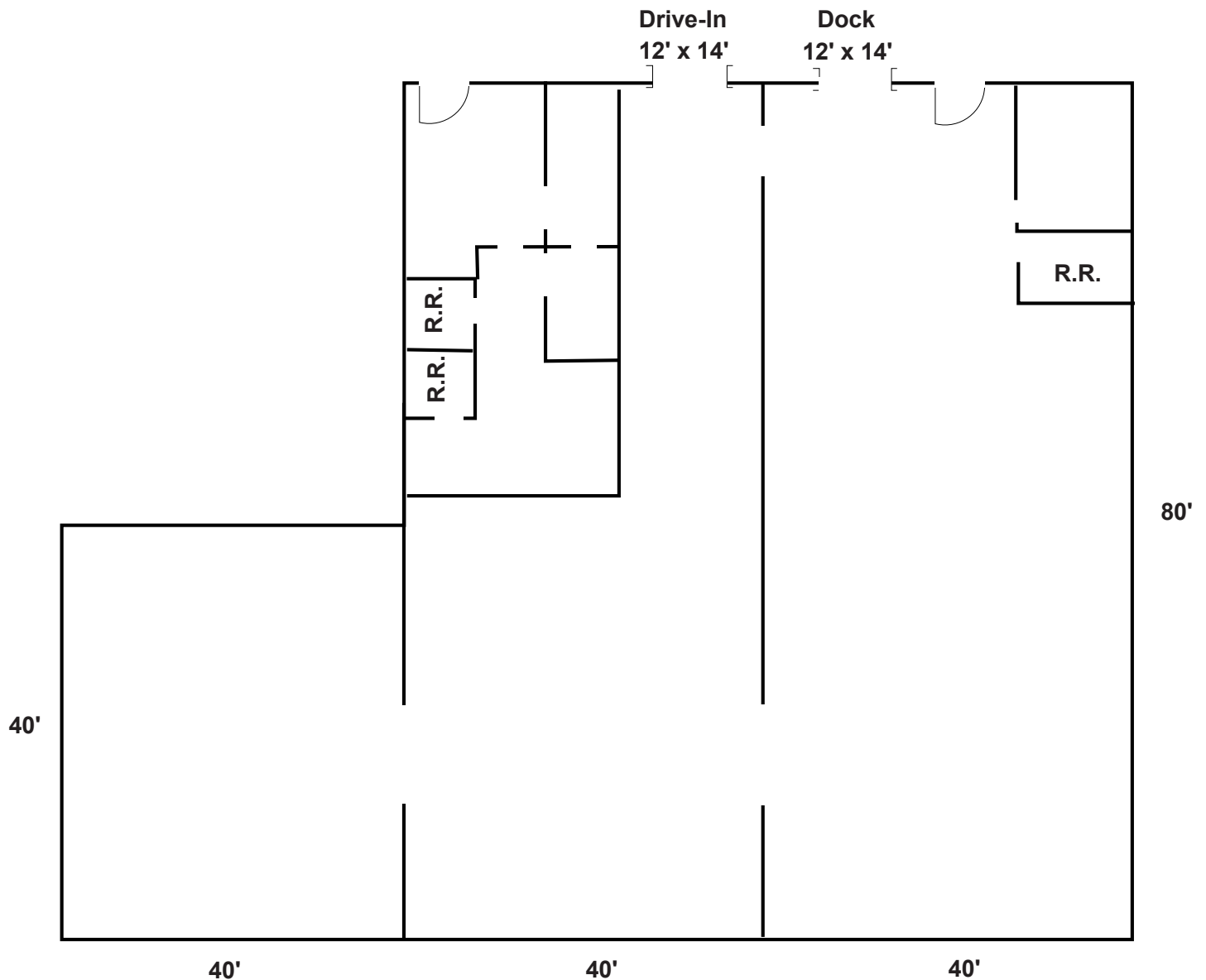

**MATTHEW E. BEESLEY**  
Principal  
216.525.1466  
mbeesley@crescorealestate.com

**BRIAN SMITH**  
Sales Associate  
216.525.1476  
bsmith@crescorealestate.com

3 Summit Park Drive  
Suite 200  
Cleveland, Ohio 44131  
Main 216.520.1200  
Fax 216.520.1828  
**crescorealestate.com**

*Independently Owned and Operated / A Member of the Cushman & Wakefield Alliance*

Cushman & Wakefield Copyright 2015. No warranty or representation, express or implied, is made to the accuracy or completeness of the information contained herein, and same is submitted subject to errors, omissions, change of price, rental or other conditions, withdrawal without notice, and to any special listing conditions imposed by the property owner(s). As applicable, we make no representation as to the condition of the property (or properties) in question.



10/29/2018

Profile 1 of 1

## Summary (35843)



### 23209 Miles Rd., Ste 1 Warrensville Heights, OH 44128

**County:** Cuyahoga  
**Market:** SE-Z1  
**Sub Market:** SE Cuyahoga County  
**Available SF:** 564 SF  
**Building SF:** 30,464 SF  
**Office SF:** 564 SF

#### General Listing/Transaction Information1

**Asking Rate:** \$4.50/PSF Warehouse MG  
 \$10.00/PSF Office MG  
**Transaction Type:** Lease

#### Parking

#### Contacts

**Listing Broker(s)** Matthew Beesley  
 CRESCO Real Estate  
 216.525.1466  
 mbeesley@crescorealestate.com  
 Brian Smith  
 CRESCO Real Estate  
 216.525.1476  
 bsmith@crescorealestate.com

#### Building/Space

**Construction Status:** Existing  
**Primary Use:** Light Industrial  
**Year Built:** 1974  
**Date Built:** 1/16/2018  
**ConstructionType:**  
**# Floors:** 1  
**Multi-Tenant:** Multi-Tenant  
**Roof Type:** Flat  
**Lighting Type:** T-8  
**Sprinkler:** Wet  
**Heat:** Gas/Forced Air  
**AC:** HVAC-Office  
**Gas:** City  
**Water:** City  
**Sewer:** City

#### Comments

**Listing Comments:** New interior lights and paint.  
 Immediate freeway access to I-480 & I-271.  
 Great exposure to 22,000 VPD

10/29/2018

Profile 1 of 1

## Summary (35844)



### 23209 Miles Rd., Ste 4 Warrensville Heights, OH 44128

<b>County:</b>	Cuyahoga
<b>Market:</b>	SE-Z1
<b>Sub Market:</b>	SE Cuyahoga County
<b>Available SF:</b>	8,000 SF
<b>Building SF:</b>	30,464 SF
<b>Industrial SF:</b>	7,100 SF
<b>Office SF:</b>	900 SF

#### General Listing/Transaction Information

<b>Asking Rate:</b>	\$4.50/PSF Warehouse \$10.00/PSF Office MG
<b>Transaction Type:</b>	Lease
<b>Vacancy Type:</b>	Direct

#### Parking

#### Loading & Doors

#### Contacts

<b>Listing Broker(s)</b>	Matthew Beesley CRESCO Real Estate 216.525.1466 mbeesley@crescorealestate.com Brian Smith CRESCO Real Estate 216.525.1476 bsmith@crescorealestate.com
--------------------------	--

#### Building

<b>Construction Status:</b>	Existing
<b>Primary Use:</b>	Light Industrial
<b>Floors:</b>	1
<b>Multi-Tenant:</b>	Multi-Tenant
<b>Year Built:</b>	1974
<b>Date Built:</b>	1/16/2018
<b>Roof Type:</b>	Flat
<b>Lighting Type:</b>	T-8
<b>Sprinkler:</b>	Wet
<b>Ceiling Ht:</b>	16' 6" (Min) 16' 6" (Max)

#### Utilities

<b>Gas:</b>	City
<b>Water:</b>	City
<b>Sewer:</b>	City

#### Site

<b>Parcel Number:</b>	763-14-040
<b>Zoning:</b>	IND

#### Crane

#### Comments

**Listing Comments:** New interior lights and paint.  
Immediate freeway access to I-480 & I-271.  
Great exposure to 22,000 VPD