

## 4953 SCHAAF LANE Brooklyn Heights, Ohio 44131



### Property Specs

TOTAL BUILDING SF:	14,000 SF
OFFICE SF:	2,000 SF
WAREHOUSE SF:	12,000 SF
DOCKS:	Three (3)
DRIVE-IN DOORS:	Two (2)
LAND:	.84 acres
CEILING HEIGHT:	16'
ROOF:	Flat
LIGHTING:	Fluorescent
CONSTRUCTION:	Masonry
HEAT:	Overhead Gas

**PRICE  
REDUCED**



#### CONTACT INFORMATION:

**FRED CHRISTIE, SIOR**

Principal

216.525.1468

fchristie@crescorealestate.com

3 SUMMIT PARK DRIVE, SUITE 200, CLEVELAND, OHIO 44131 - CRESCOREALESTATE.COM

*Independently Owned and Operated / A Member of the Cushman & Wakefield Alliance*

Cushman & Wakefield Copyright 2018. No warranty or representation, express or implied, is made to the accuracy or completeness of the information contained herein, and same is submitted subject to errors, omissions, change of price, rental or other conditions, withdrawal without notice, and to any special listing conditions imposed by the property owner(s). As applicable, we make no representation as to the condition of the property (or properties) in question.

**4953 SCHAAF LANE**  
**Brooklyn Heights, Ohio 44131**

Rendering

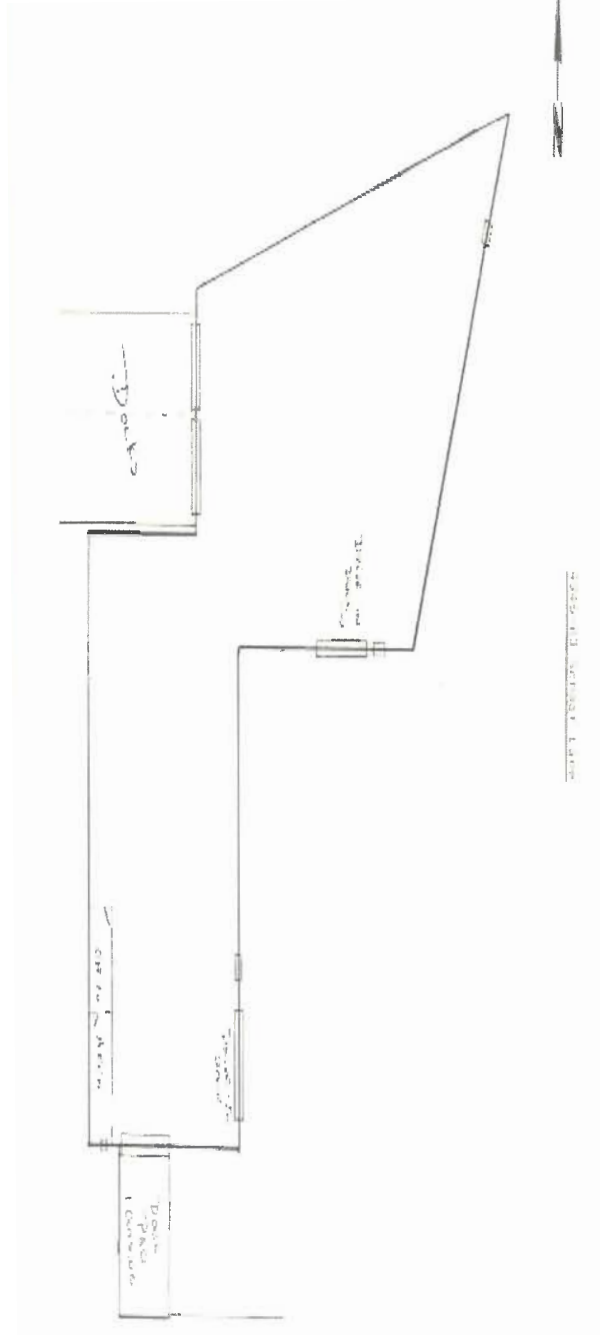

**FRED CHRISTIE, SIOR**

Principal

216.525.1468

fchristie@creSCOREALESTATE.COM

3 SUMMIT PARK DRIVE, SUITE 200, CLEVELAND, OHIO 44131 - CRESCOREALESTATE.COM

*Independently Owned and Operated / A Member of the Cushman & Wakefield Alliance*

Cushman & Wakefield Copyright 2018. No warranty or representation, express or implied, is made to the accuracy or completeness of the information contained herein, and same is submitted subject to errors, omissions, change of price, rental or other conditions, withdrawal without notice, and to any special listing conditions imposed by the property owner(s). As applicable, we make no representation as to the condition of the property (or properties) in question.

# 4953 SCHAAF LANE Brooklyn Heights, Ohio 44131

Rendering

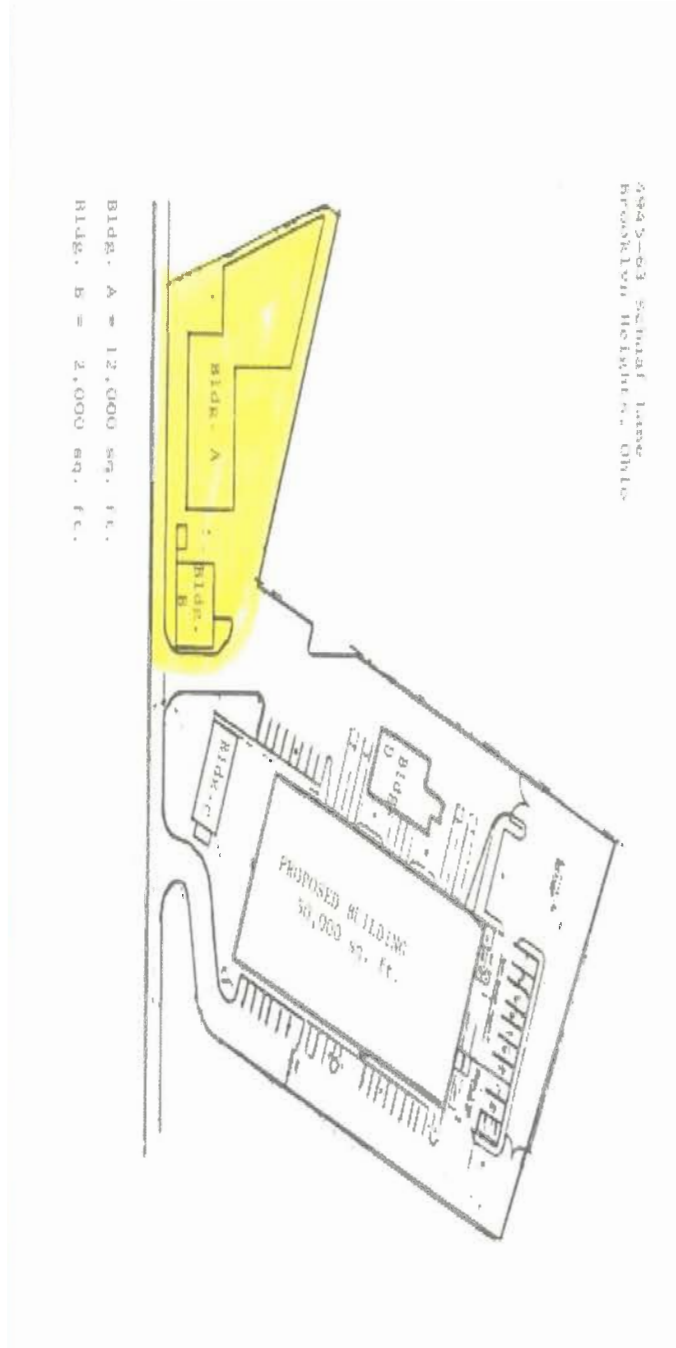

# 4953 SCHAAF LANE Brooklyn Heights, Ohio 44131

## Location Map & Photos

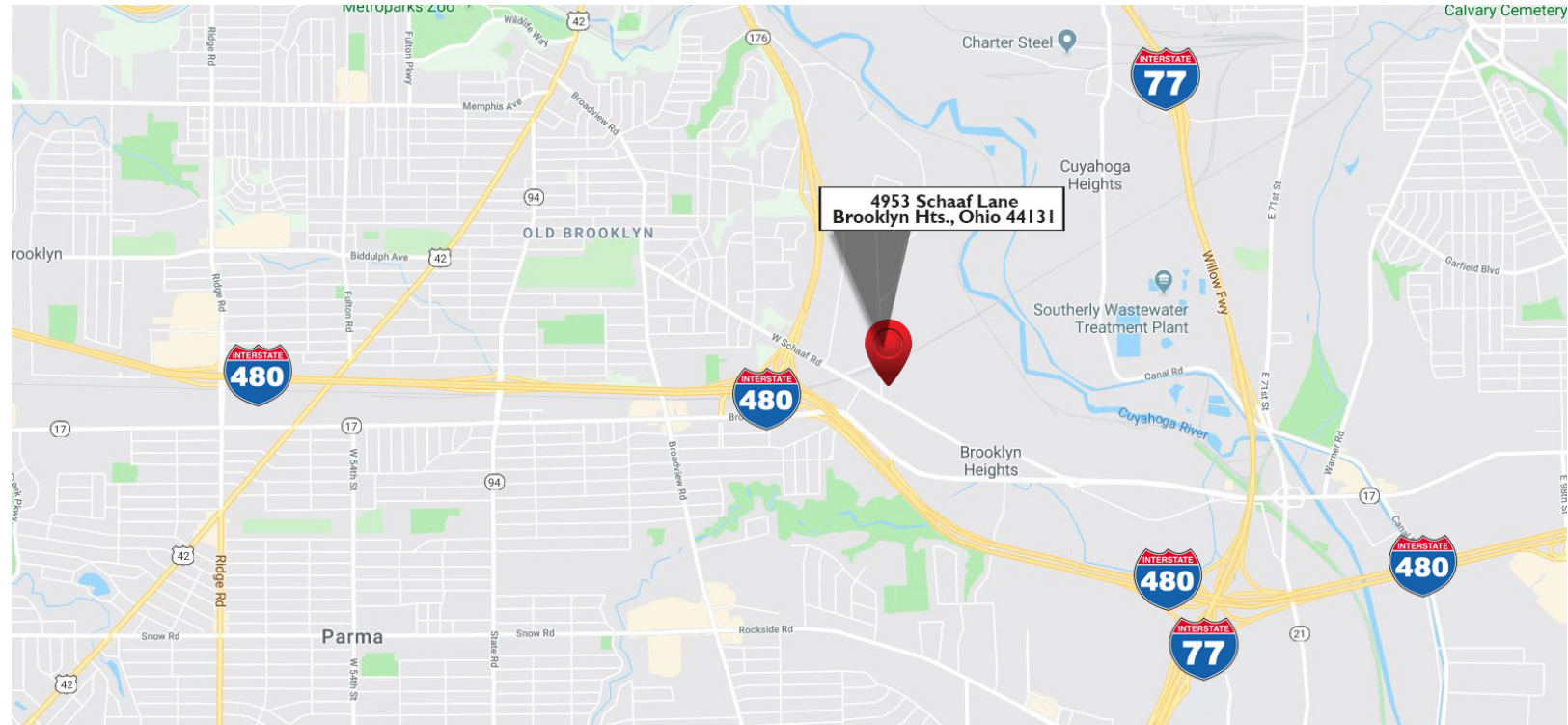

**FRED CHRISTIE, SIOR**  
Principal  
216.525.1468  
fchristie@crecorealestate.com

3 SUMMIT PARK DRIVE, SUITE 200, CLEVELAND, OHIO 44131 - CRESCOREALESTATE.COM

*Independently Owned and Operated / A Member of the Cushman & Wakefield Alliance*

Cushman & Wakefield Copyright 2018. No warranty or representation, express or implied, is made to the accuracy or completeness of the information contained herein, and same is submitted subject to errors, omissions, change of price, rental or other conditions, withdrawal without notice, and to any special listing conditions imposed by the property owner(s). As applicable, we make no representation as to the condition of the property (or properties) in question.

## 4953 SCHAAF LANE Brooklyn Heights, Ohio 44131



### Available Industrial Property

Profile 1 of 1

#### Summary (9631)



#### ALERT DOOR

**4953 SchAAF Ln.**  
**Brooklyn Heights, OH**  
**44131**

**County:** Cuyahoga  
**Market:** SO-Z1  
**Sub Market:** I-480/I-77 Corridor/South to Sprague Rd.  
**Available SF:** 14,000 SF  
**Building SF:** 14,000 SF  
**Industrial SF:** 12,000 SF  
**Office SF:** 2,000 SF

#### General Listing/Transaction Information

**Asking Price:** \$350,000.00  
\$25.00 Per SF  
**Transaction Type:** Sale

#### Parking

**# Spaces:** 15

#### Loading & Doors

**# GL/DID:** 2  
**#DH/Truck-level Doors:** 3  
**Total Doors:** 5

#### Contacts

**Listing Broker(s)** Fred Christie, SIOR  
CRESCO Real Estate  
216.525.1468  
fchristie@creSCOREalestate.com

#### Building

**Construction Status:** Existing  
**Primary Use:** FS  
**Floors:** 1  
**ConstructionType:** Masonry  
**Roof Type:** Flat  
**Lighting Type:** Fluorescent  
**Sprinkler:** None  
**Heat:** Overhead Gas  
**Ceiling Ht:** 16' (Min) 16' (Max)

#### Utilities

#### Site

**Parcel Number:** 531-04-019 & 020  
**Zoning:** IND  
**Land Condition:** Good

#### Crane

**# Cranes:** 0  
**Capacity Tons (Min):** 0  
**Capacity Tons (Max):** 0

#### Comments

### FRED CHRISTIE, SIOR

Principal  
216.525.1468  
fchristie@creSCOREalestate.com