



**FOR LEASE - OFFICE**  
**23103 MILES ROAD**  
**Warrensville Heights, OH. 44128**



## Property Specifications

AVAILABLE SF:	1,830 OFFICE
CONSTRUCTED:	1974
LAND:	1.8 acres
HVAC:	100%
LIGHTING:	Fluorescent
LEASE RATE:	\$10 PSF MG

## Available



UNIT	TOTAL SF	OFFICE SF	WHSE. SF	DOCKS	DRIVE-IN DOORS
3	1,830 SF	1,830 SF	-	N/A	N/A

### MATTHEW E. BEESLEY

Principal  
 216.525.1466  
 mbeesley@crescorealestate.com

### BRIAN SMITH

Sales Associate  
 216.525.1476  
 bsmith@crescorealestate.com

*Independently Owned and Operated / A Member of the Cushman & Wakefield Alliance*

Cushman & Wakefield Copyright 2015. No warranty or representation, express or implied, is made to the accuracy or completeness of the information contained herein, and same is submitted subject to errors, omissions, change of price, rental or other conditions, withdrawal without notice, and to any special listing conditions imposed by the property owner(s). As applicable, we make no representation as to the condition of the property (or properties) in question.

3 Summit Park Drive  
 Suite 200  
 Cleveland, Ohio 44131  
 Main 216.520.1200  
 Fax 216.520.1828  
**crescorealestate.com**

**Floorplan**

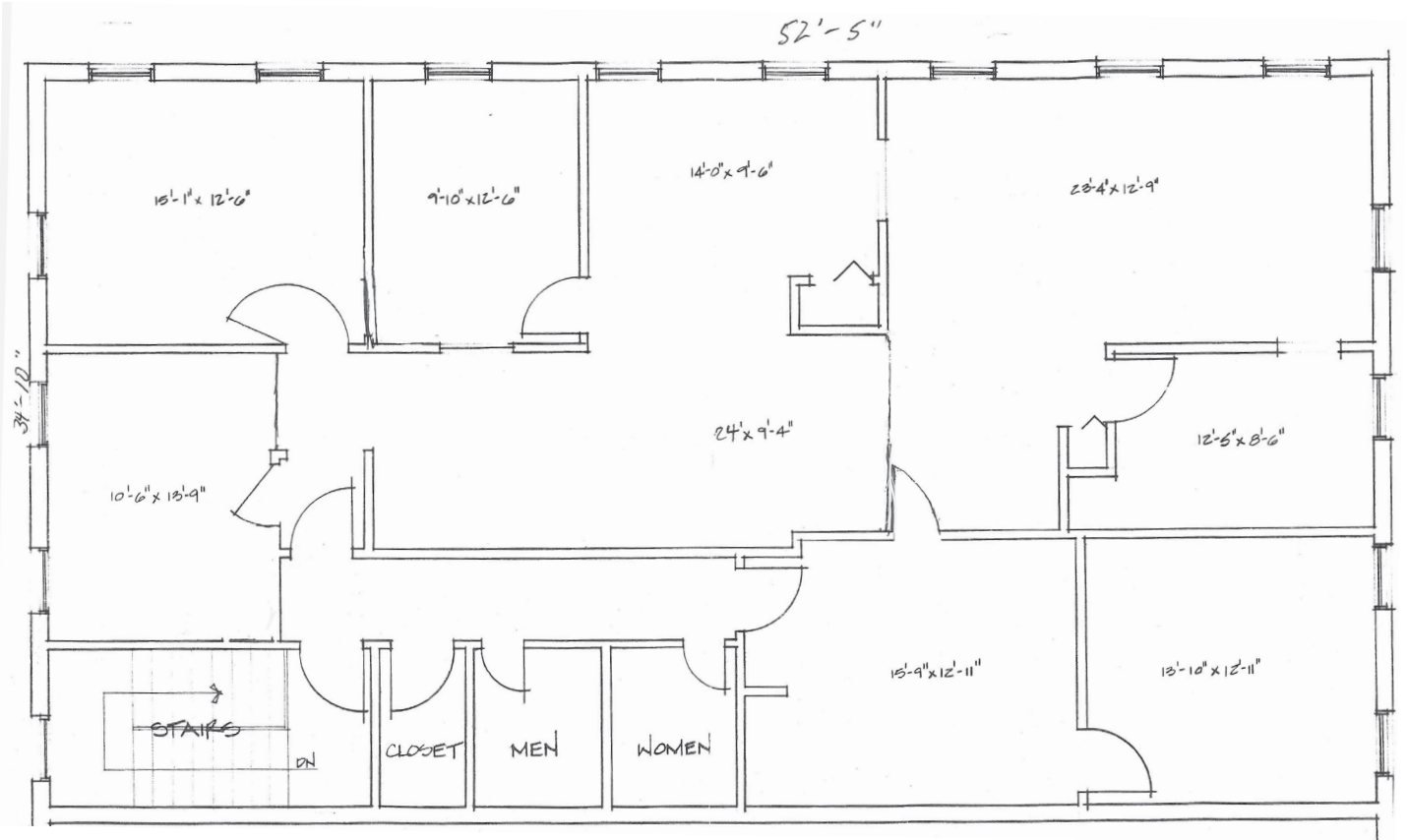

**MATTHEW E. BEESLEY**  
Principal  
216.525.1466  
mbeesley@crecorealestate.com

**BRIAN SMITH**  
Sales Associate  
216.525.1476  
bsmith@crecorealestate.com

*Independently Owned and Operated / A Member of the Cushman & Wakefield Alliance*

Cushman & Wakefield Copyright 2015. No warranty or representation, express or implied, is made to the accuracy or completeness of the information contained herein, and same is submitted subject to errors, omissions, change of price, rental or other conditions, withdrawal without notice, and to any special listing conditions imposed by the property owner(s). As applicable, we make no representation as to the condition of the property (or properties) in question.



**23103 Miles Rd.  
Warrensville Heights,  
OH 44146**

**County:** Cuyahoga  
**Market:** SE-Z1  
**Sub Market:** SE Cuyahoga County  
**Available SF:** 1,830 SF  
**Building SF:** 34,492 SF  
**Office SF:** 1,830 SF

**General Listing/Transaction Information**

**Asking Rate:** \$10.00 MG Per Year  
**Transaction Type:** Lease

**Parking**

**Contacts**

**Listing Broker(s)**  
 Matthew Beesley  
 CRESCO Real Estate  
 216.525.1466  
 mbeesley@crescorealestate.com  
 Brian Smith  
 CRESCO Real Estate  
 216.525.1476  
 bsmith@crescorealestate.com

**Building/Space**

**Construction Status:** Existing  
**Primary Use:** Office  
**Year Built:** 1974  
**ConstructionType:**  
**Lighting Type:** Fluorescent  
**AC:** 100%

**Comments**

**Listing Comments:** 1,830 SF office space available.  
 \$10.00/PSF MG.