

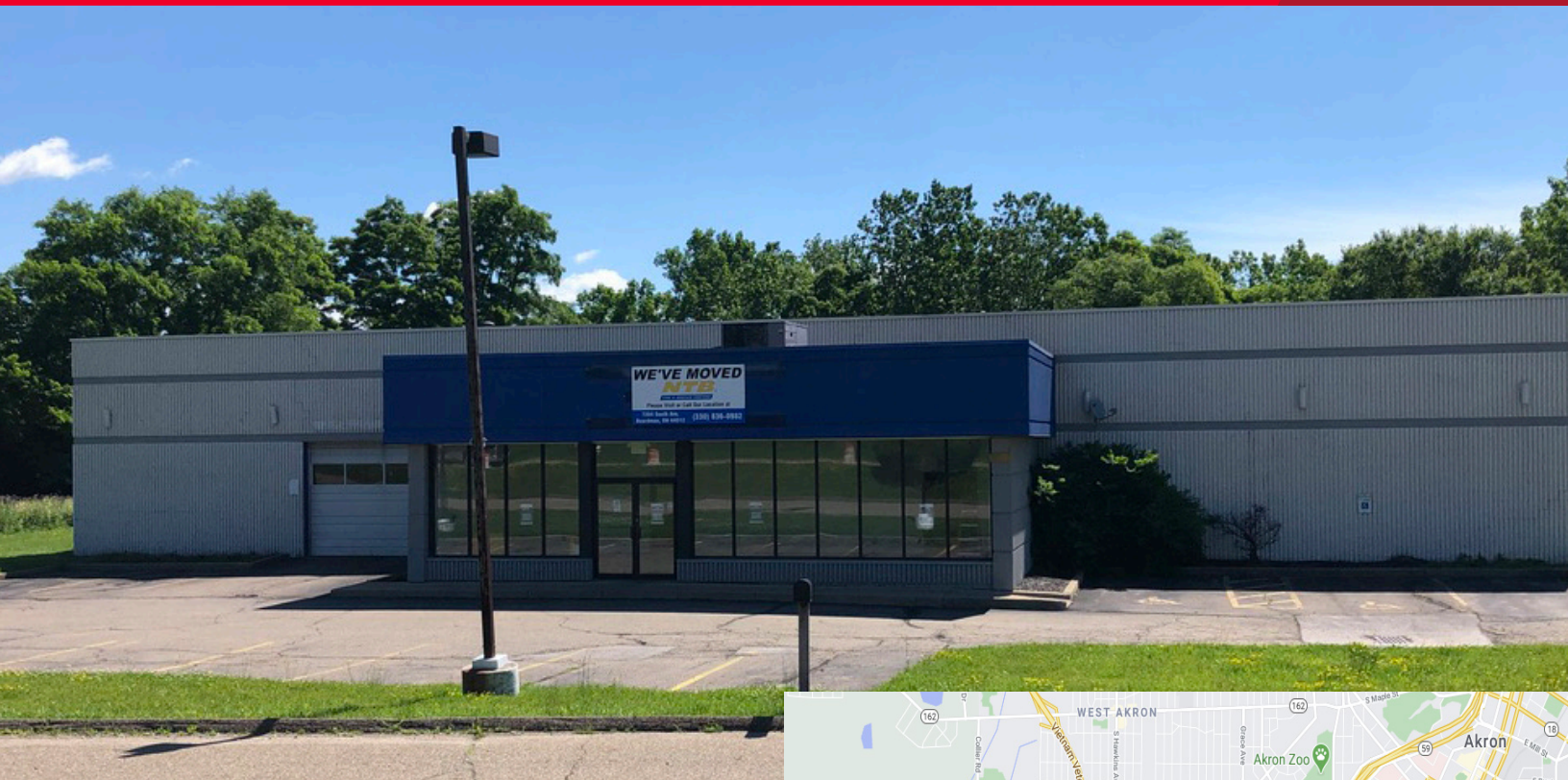

FOR SUBLEASE  
**2171 ROMIG ROAD**  
Akron, Ohio 44320



## Property Specifications

- Former National Tire & Battery location available for sublease
- 9,000 SF; includes 600 SF of office & 1,200 SF of retail space
- Zoned automotive repair/retail
- Ceiling height 15'
- Two (2) drive in doors (10' x 14')
- 20 minutes to Akron Canton Airport
- Asking rate: Negotiable

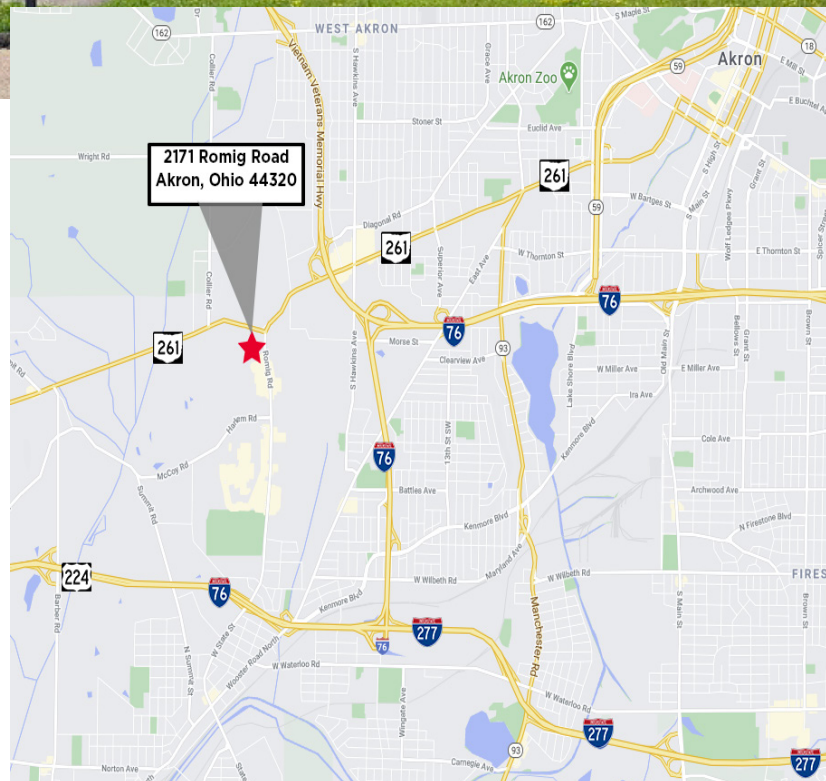

**ROBERT WETZEL**

Vice President

+1 216 525 1486

[rwetzel@crescorealestate.com](mailto:rwetzel@crescorealestate.com)

*Independently Owned and Operated / A Member of the Cushman & Wakefield Alliance*

Cushman & Wakefield Copyright 2020. No warranty or representation, express or implied, is made to the accuracy or completeness of the information contained herein, and same is submitted subject to errors, omissions, change of price, rental or other conditions, withdrawal without notice, and to any special listing conditions imposed by the property owner(s). As applicable, we make no representation as to the condition of the property (or properties) in question.

3 Summit Park Drive, Suite 200

Cleveland, Ohio 44131

Main +1 216 520 1200

Fax +1 216 520 1828

[crescorealestate.com](http://crescorealestate.com)





FOR SUBLEASE  
**2171 ROMIG ROAD**  
Akron, Ohio 44320

**Aerial**



**ROBERT WETZEL**  
Vice President  
+1 216 525 1486  
[rwetzel@crescorealestate.com](mailto:rwetzel@crescorealestate.com)

*Independently Owned and Operated / A Member of the Cushman & Wakefield Alliance*

Cushman & Wakefield Copyright 2020. No warranty or representation, express or implied, is made to the accuracy or completeness of the information contained herein, and same is submitted subject to errors, omissions, change of price, rental or other conditions, withdrawal without notice, and to any special listing conditions imposed by the property owner(s). As applicable, we make no representation as to the condition of the property (or properties) in question.

3 Summit Park Drive, Suite 200  
Cleveland, Ohio 44131  
Main +1 216 520 1200  
Fax +1 216 520 1828  
[crescorealestate.com](http://crescorealestate.com)