



**CUSHMAN &
WAKEFIELD**



FOR LEASE

150 Keep Court
Elyria, Ohio 44035

RECENTLY RENOVATED



Property Specifications

TOTAL BUILDING SF	76,800 SF
TOTAL AVAILABLE SF	6,880 SF
LAND	3.20 acres
CEILING HEIGHT	17'8" / 18'
YEAR CONSTRUCTED	1974
CONSTRUCTION	Masonry
DOCKS	Two (2)
DRIVE-IN DOORS	One (1) - 12' x 14'
SPRINKLER	Wet
LIGHTING	Fluorescent
HEAT	OH Gas
AIR-CONDITIONING	HVAC - Office
COLUMN SPACING	40' x 40'
POWER	400A / 480V / 3P
FLOORS	6" Reinforced
ROOF	Flat
PARKING	120 spaces
ASKING LEASE RATE	\$4.50/SF MG or \$2,580.00/Month

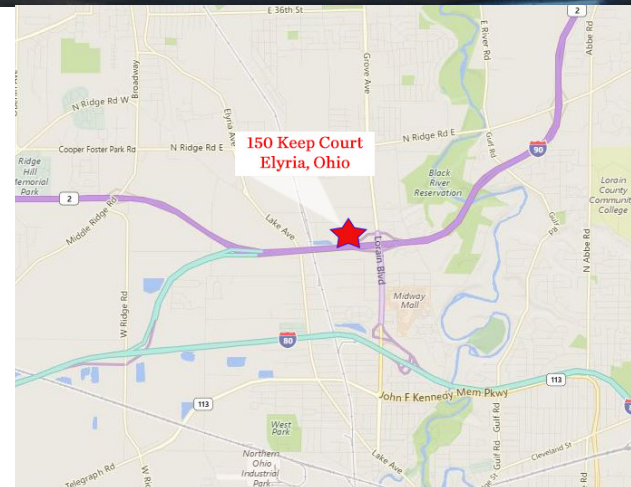

**Great highway access and
visibility to I-90 at Route 57**

Kevin M. Kelly

Principal

+1 216 525 1480

kkelly@crescorealestate.com

Independently Owned and Operated / A Member of the Cushman & Wakefield Alliance

Cushman & Wakefield Copyright 2020. No warranty or representation, express or implied, is made to the accuracy or completeness of the information contained herein, and same is submitted subject to errors, omissions, change of price, rental or other conditions, withdrawal without notice, and to any special listing conditions imposed by the property owner(s). As applicable, we make no representation as to the condition of the property (or properties) in question.

3 Summit Park Drive
Suite 200
Cleveland, Ohio 44131
Main +1 216 520 1200
Fax +1 216 520 1828
crescorealestate.com



**CUSHMAN &
WAKEFIELD**



FOR LEASE

150 Keep Court
Elyria, Ohio 44035

Floor Plans & Aerial Map

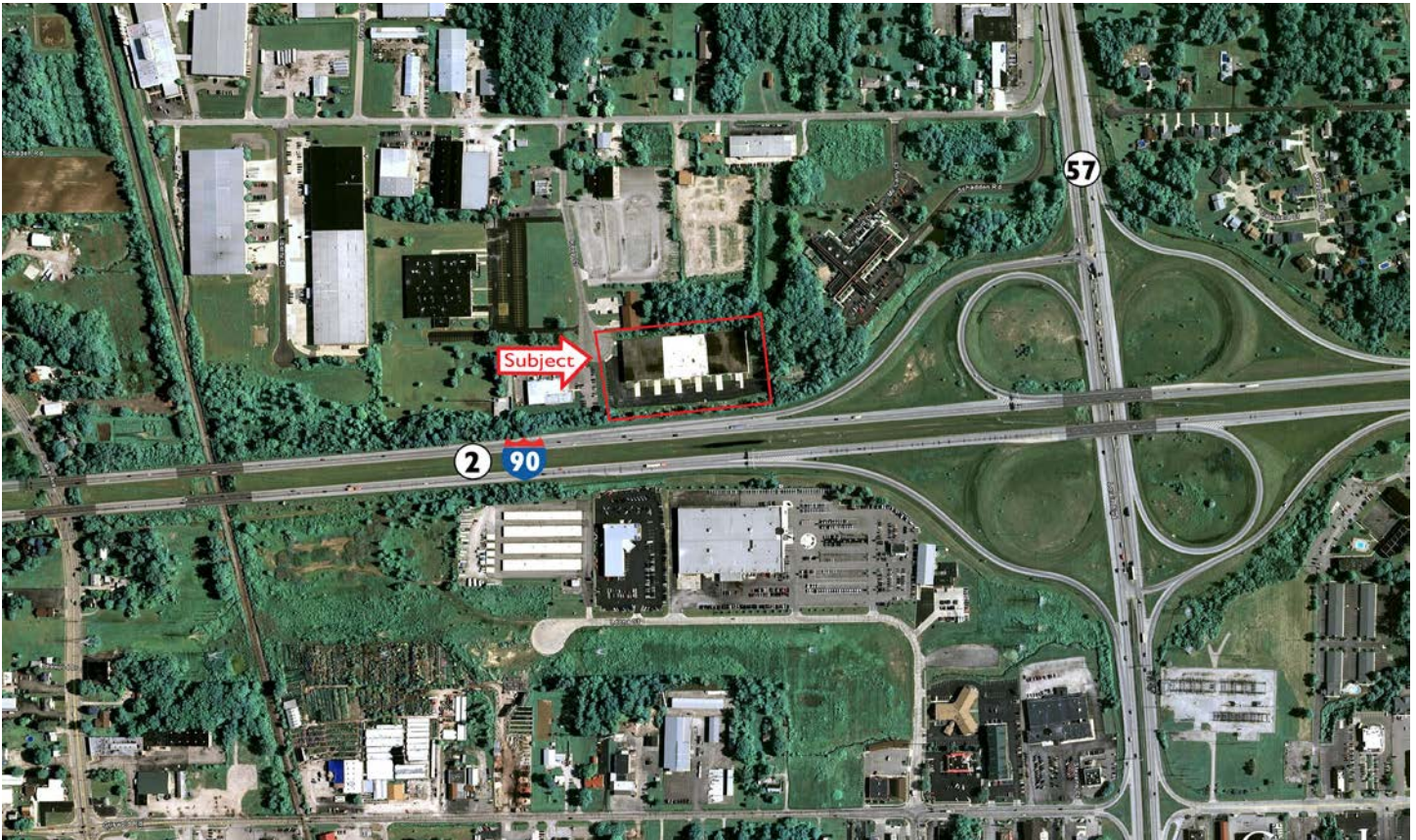

Kevin M. Kelly

Principal

+1 216 525 1480

kkelly@crescorealestate.com

3 Summit Park Drive

Suite 200

Cleveland, Ohio 44131

Main +1 216 520 1200

Fax +1 216 520 1828

crescorealestate.com

Independently Owned and Operated / A Member of the Cushman & Wakefield Alliance

Cushman & Wakefield Copyright 2020. No warranty or representation, express or implied, is made to the accuracy or completeness of the information contained herein, and same is submitted subject to errors, omissions, change of price, rental or other conditions, withdrawal without notice, and to any special listing conditions imposed by the property owner(s). As applicable, we make no representation as to the condition of the property (or properties) in question.