

FOR SALE

209 REPUBLIC STREET

Norwalk, Ohio 44857



26,562 SF INDUSTRIAL BUILDING



PROPERTY FEATURES



26,562 SF

TOTAL BUILDING SIZE

4,000 SF

TOTAL OFFICE SIZE

22,562 SF

TOTAL WHSE SIZE

\$580,000

SALE PRICE

4.837 ACRES

TOTAL SITE SIZE

HIGHLIGHTS

CONSTRUCTED	1985
RENOVATED	1992, 1998, 1999
CONSTRUCTION TYPE	Metal
LIGHTING	Fluorescent
HEAT	Overhead Gas/Radiant
AIR-CONDITIONING	Office
CLEAR CEILING HEIGHT	10' - 17' 6"
DRIVE-IN DOORS	One (1) 10' x 10'
DOCKS	Three (3) 2- 8' x 8' 1 - 8' x 9' w/levelers
PARKING	Ample to expand
POWER	800A / 240V / 3P 1000A / 480V / 3P

COMMENTS

- Centrally located between Cleveland and Toledo
- Easy access to the Ohio Turnpike (I-80)
- Ample acreage allows for expansion of the building or the parking lot
- Three (3) 2-8' x 8' and 1-8' x 9' dock doors with levelers and one (1) 10' x 10' drive-in door

PROPERTY FLOOR PLAN

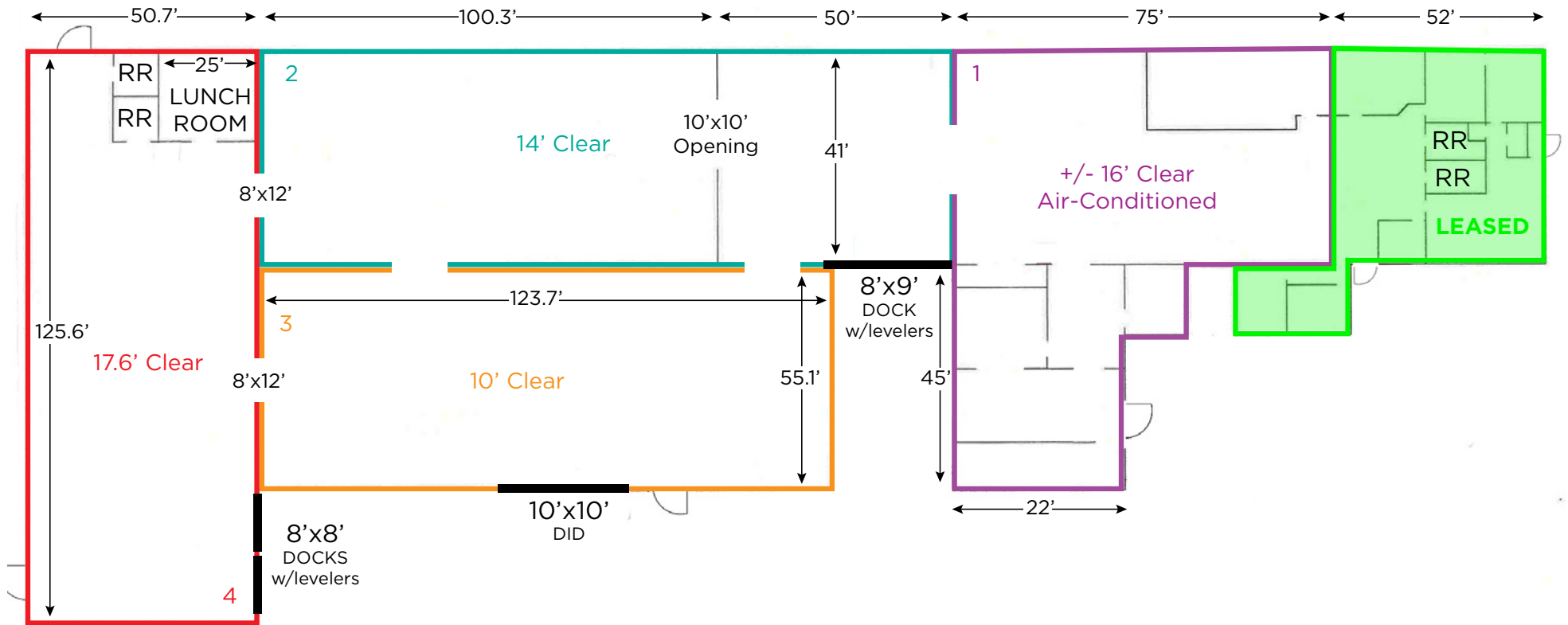

PROPERTY SITE PLAN

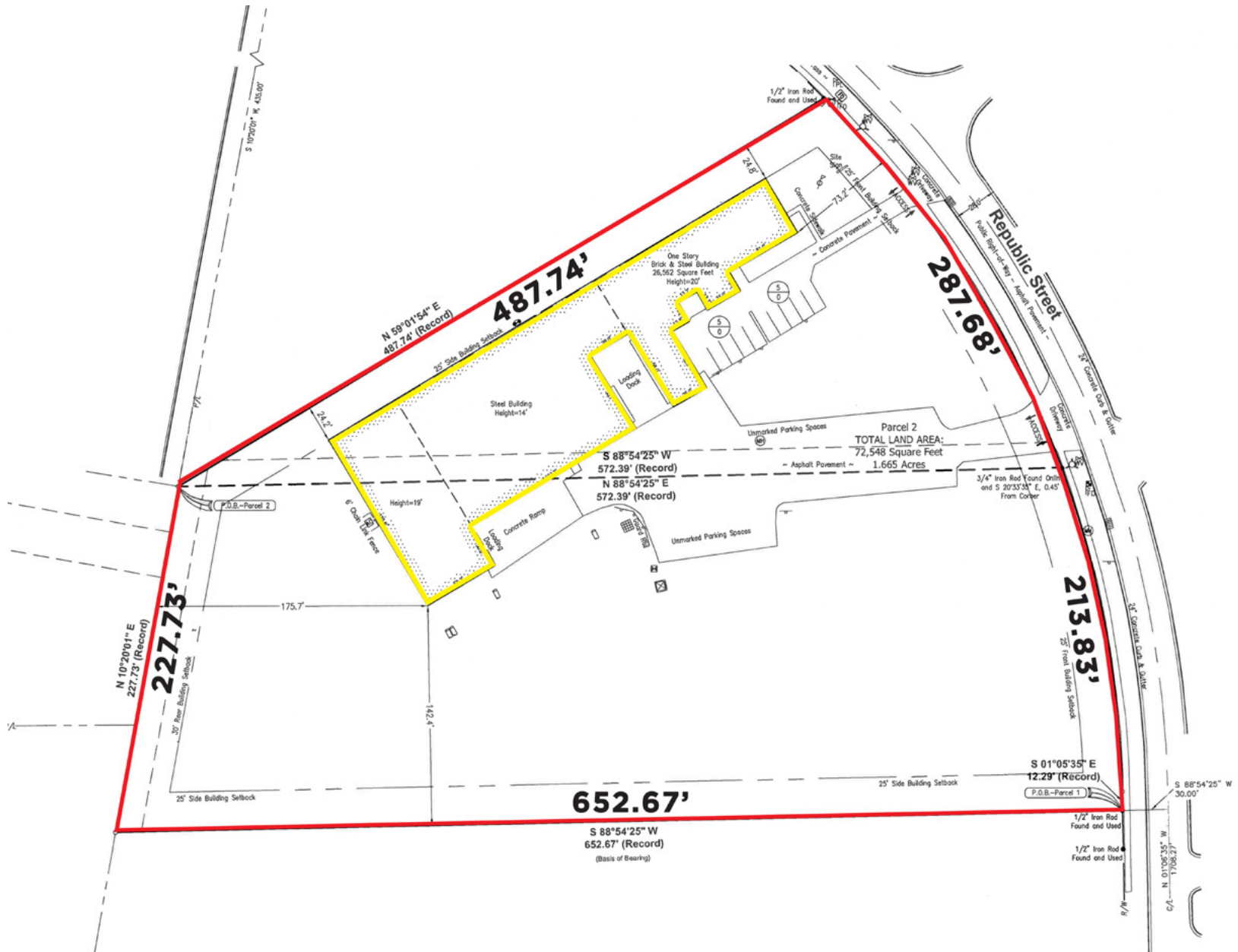

PROPERTY PHOTOS



OFFICE



PROPERTY PHOTOS



WAREHOUSE/ PRODUCTION



PROPERTY AERIAL MAP

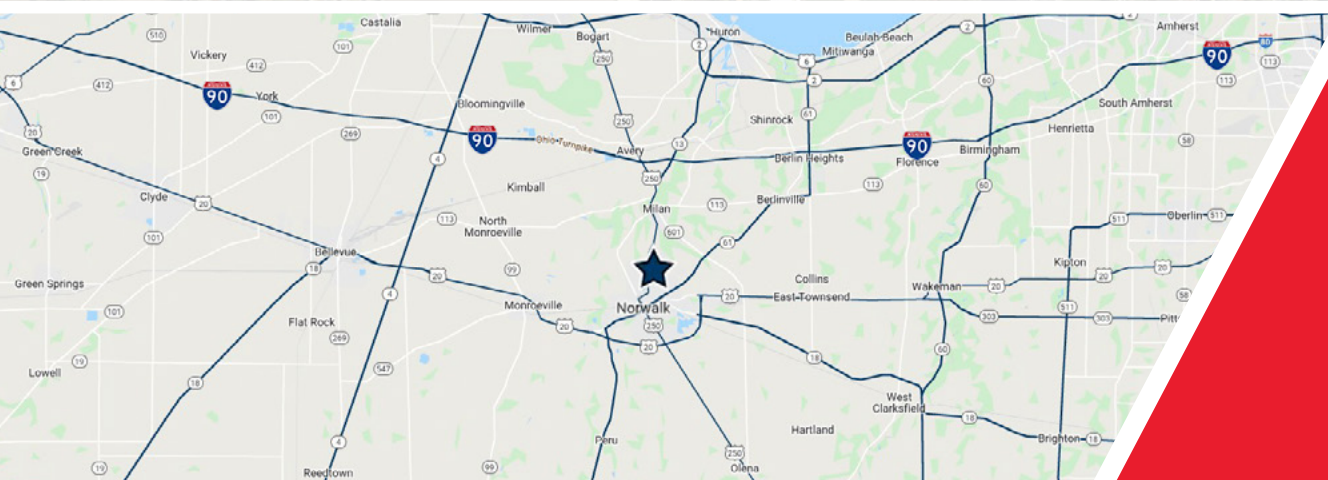

Easy access to the
Ohio Turnpike (I-80)

**SIMON CAPLAN, SIOR**

Executive Vice President

+1 216 525 1472

scaplan@crescorealestate.com

COLE SORENSON

Associate

+1 216 525 1470

csorenson@crescorealestate.com

Independently Owned and Operated / A Member of the Cushman & Wakefield Alliance

Cushman & Wakefield Copyright 2022. No warranty or representation, express or implied, is made to the accuracy or completeness of the information contained herein, and same is submitted subject to errors, omissions, change of price, rental or other conditions, withdrawal without notice, and to any special listing conditions imposed by the property owner(s). As applicable, we make no representation as to the condition of the property (or properties) in question. A licensee at Cushman & Wakefield | CRESCO may have an interest in the client entity offering this property for sale.

3 Summit Park Drive, Suite 200
Cleveland, Ohio 44131
Main +1 216 520 1200
Fax +1 216 520 1828
crescorealestate.com